

中庭の子家

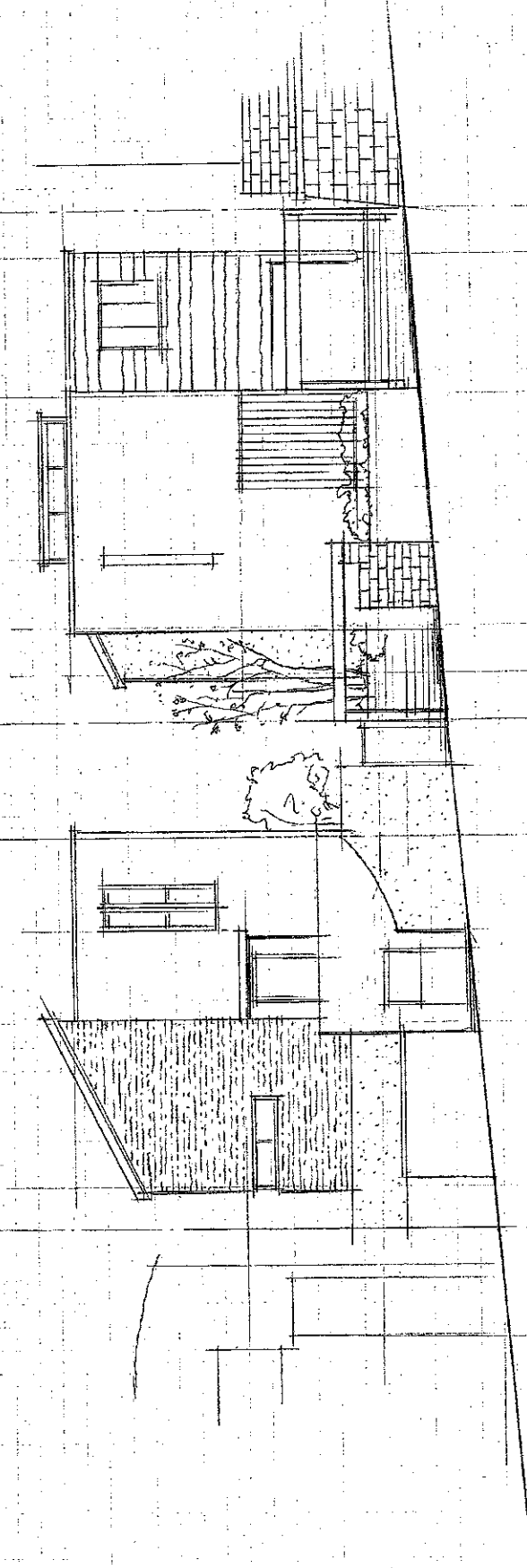

建築面積 127.8  
1階 102.6  
比中庭枕上 16.5  
2階 108.4

建築面積 122.0  
1階 119.5  
地下 98.0  
比中庭枕上 36.9  
2階 115.3

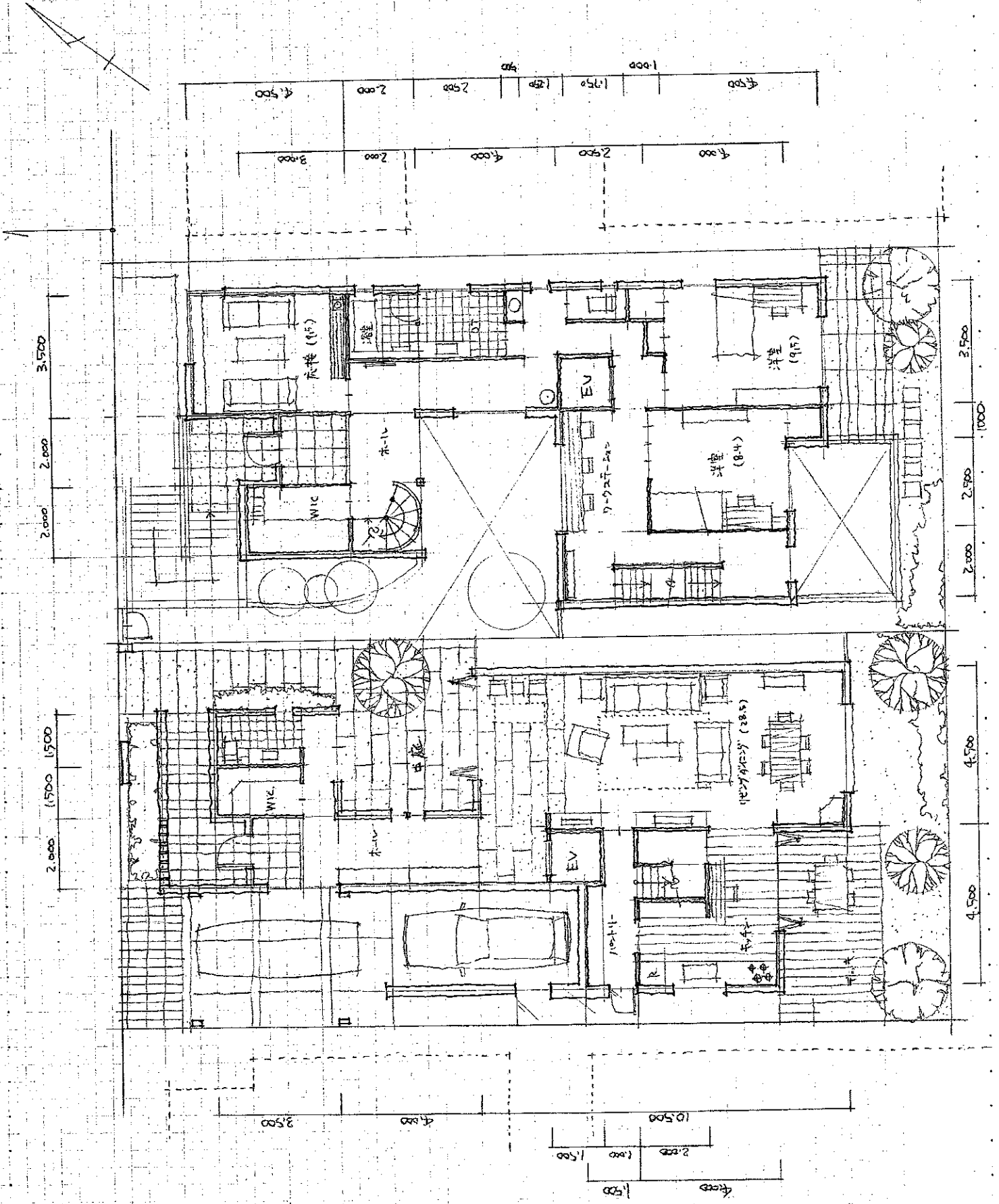

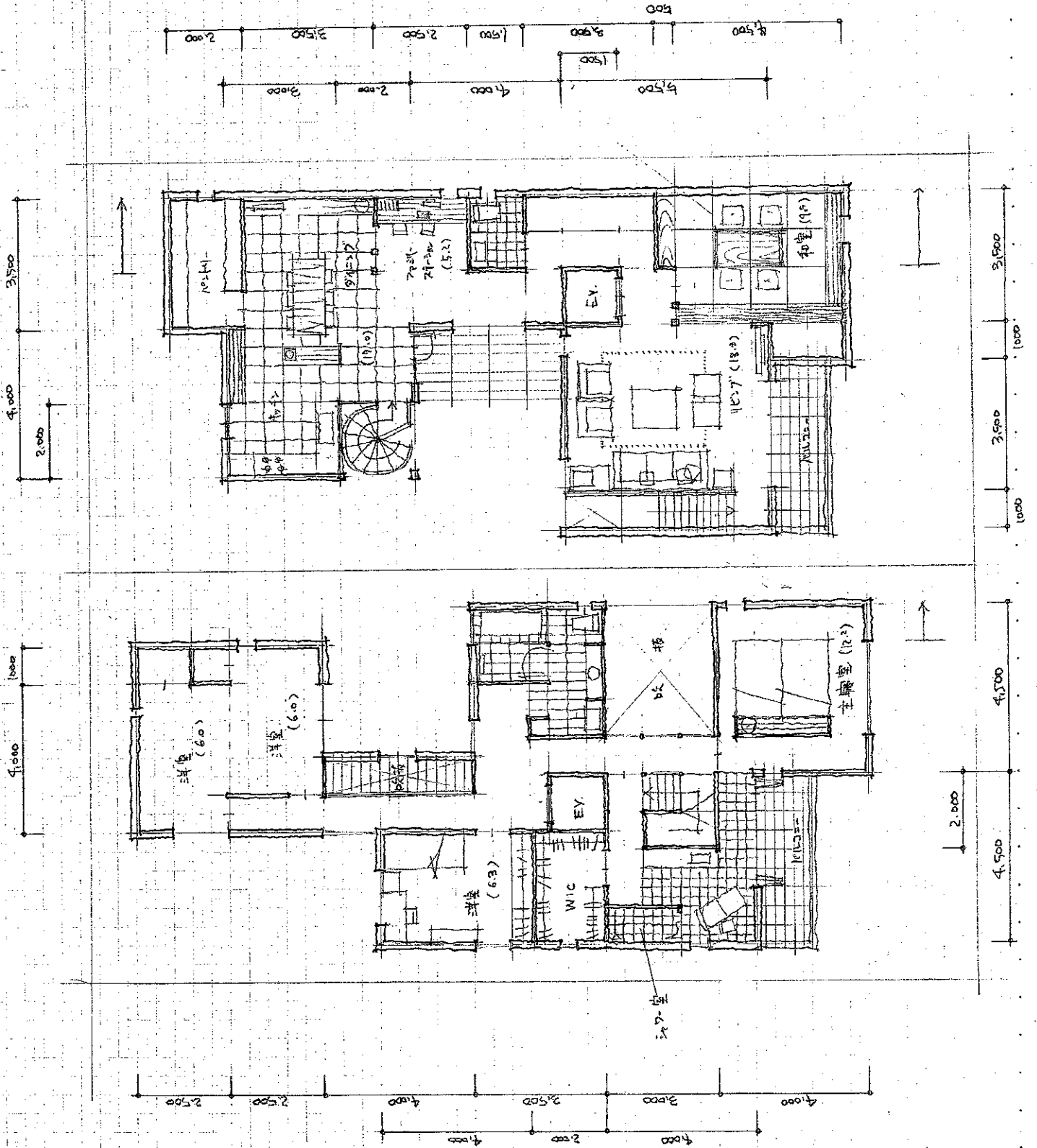
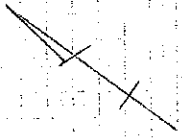

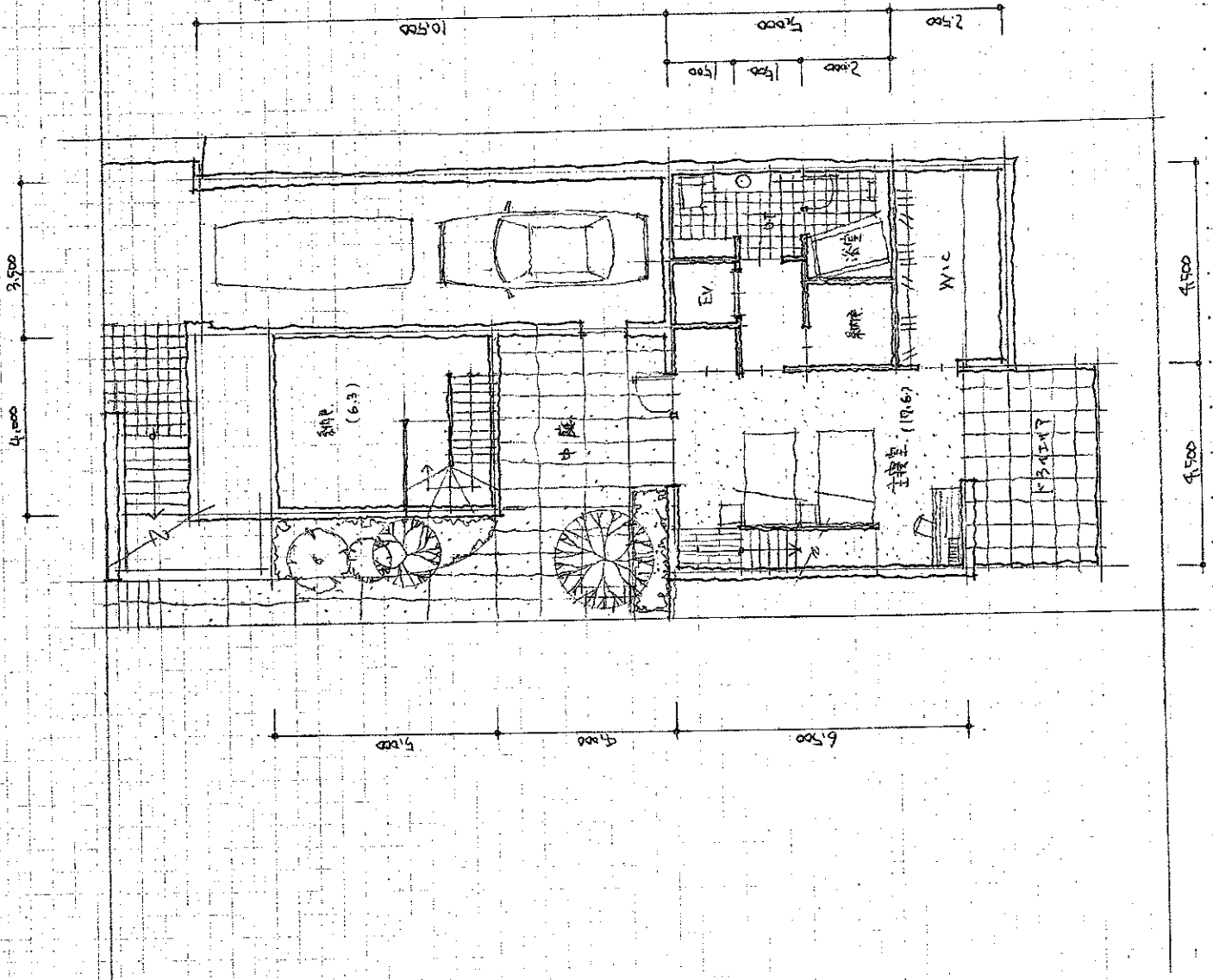
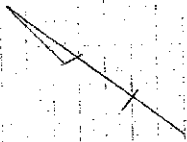

客厅 (6.3)

餐厅

厨房

卧室 (10.6)

W.C

阳台

4,000

3,000

10,500

7,000

2,500

2,000

1,500

4,500

4,500

5,000

4,000

6,500